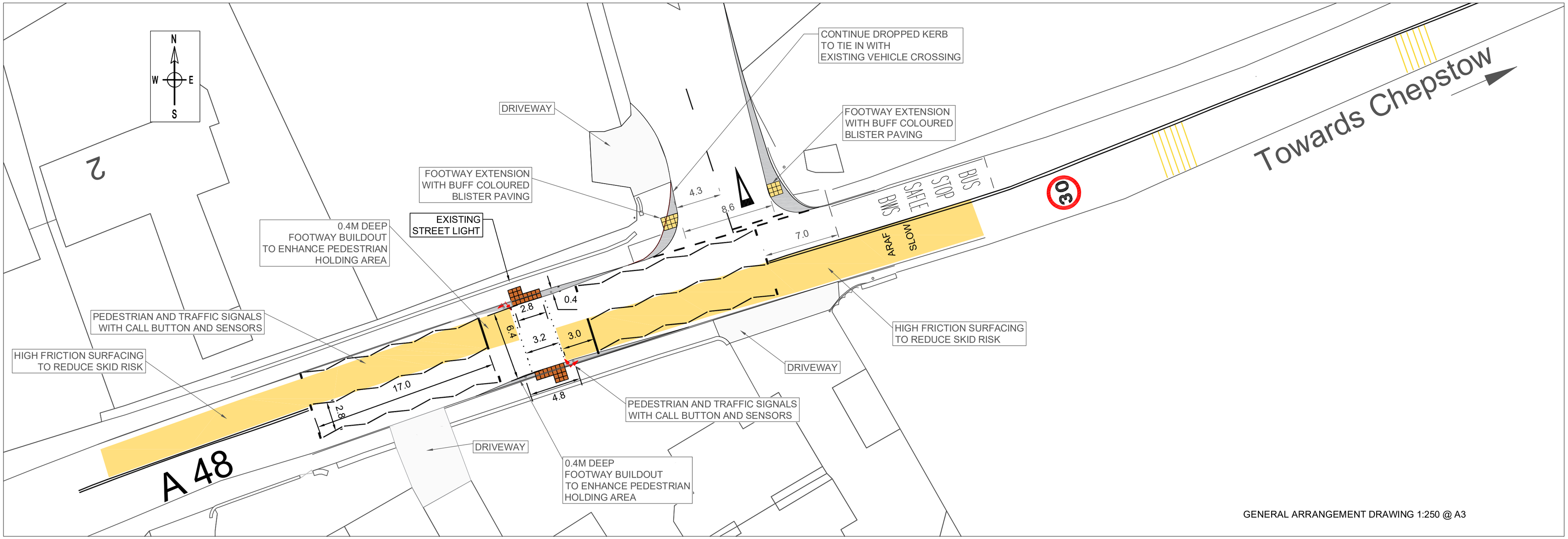

GENERAL ARRANGEMENT DRAWING 1:250 @ A3

GENERAL ARRANGEMENT DRAWING 1:2500 @ A3

GOOGLE STREET VIEW IMAGE OF THE APPROXIMATE
PROPOSED PUFFIN CROSSING LOCATION - LOOKING WEST

GOOGLE STREET VIEW IMAGE OF THE APPROXIMATE
PROPOSED PUFFIN CROSSING LOCATION - LOOKING WEST

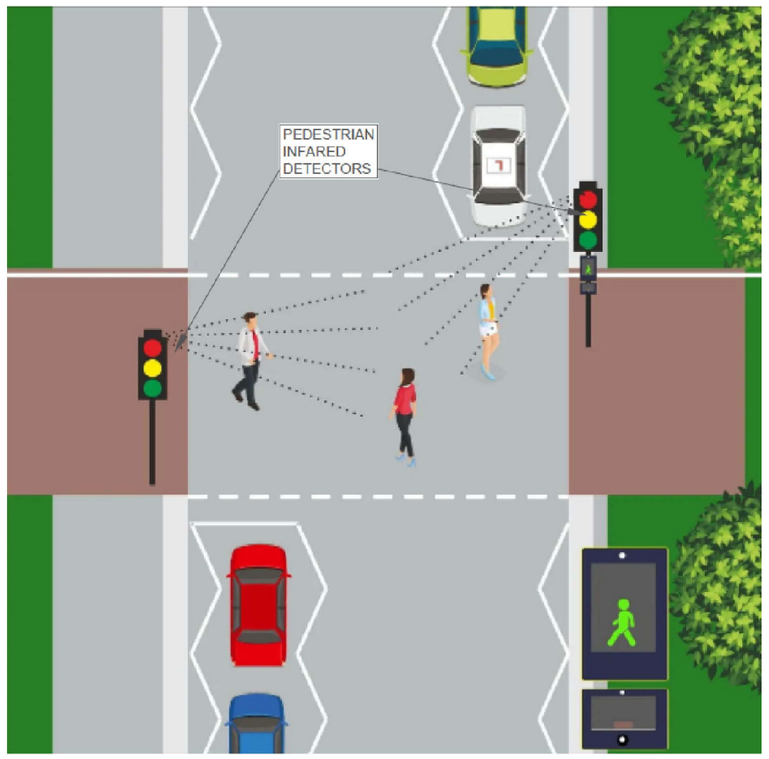

A TYPICAL PUFFIN CROSSING LAYOUT- FOR ILLUSTRATION PURPOSES

Rev No.	Date	Description	Drawn	Chkd

CYNGOR monmouthshire COUNTY COUNCIL sir fynwy

CARL TOUHIG
HEAD OF HIGHWAYS AND FLOODING
PAUL KEEBLE
GROUP ENGINEER HIGHWAY & FLOOD MANAGEMENT

Job Title
M321-CON-MATHERN CROSSING

Drawing Title
CONSULTATION DRAWING

Drawn By: AH
Checked: SH
Scale:
Date: 18 02 2026
Drawing No.: M321-CON-01
Rev: D

© Crown copyright and database rights 2022 OS 100023415. You are permitted to use this data solely to enable you to respond to, or interact with, the organisation that provided you with the data. You are not permitted to copy, sublicense, distribute or sell any of this data to third parties in any form.
© Hawlfraint y Goron a hawliau cronfeydd data 2022 OS 100023415. Caniateir i chi ddefnyddio'r wybodaeth hon yn unig er mwyn ymateb i neu ryngweithio â'r sefydliad a roddodd y data i chi. Ni chaniateir i chi gopïo, sub-drwyddedu, dosbarthu neu werthu unrhyw ran o'r data hwn i ddrydydd partïoneu unrhyw ffurf.