

# I'M RAISING MONEY

## FOR BBC CHILDREN IN NEED

Helping disadvantaged children and young people throughout the UK.

You can photocopy this form, or download more forms at [bbc.co.uk/pudsey](http://bbc.co.uk/pudsey)



**WHO** .....

**WHAT** .....

**WHEN** .....

**WHERE** .....

To claim Gift Aid we will need your full name, home address, postcode and a tick in the box. We only use your details to claim Gift Aid and not for marketing purposes\*. If you are under 18 you should check with your parent or guardian that it is OK to provide these details.

First name	Surname	Home address	Postcode	Date	Donation	<i>giftaid it</i>
First name	Surname	A House. A Town	AB12 3CD	XX/XX/20	£5.00	<input checked="" type="checkbox"/>
						<input type="checkbox"/>
						<input type="checkbox"/>
						<input type="checkbox"/>
						<input type="checkbox"/>
						<input type="checkbox"/>
						<input type="checkbox"/>
						<input type="checkbox"/>
						<input type="checkbox"/>
						<input type="checkbox"/>
						<input type="checkbox"/>
						<input type="checkbox"/>
						<input type="checkbox"/>
						<input type="checkbox"/>
						<input type="checkbox"/>
						<input type="checkbox"/>
						<input type="checkbox"/>
						<input type="checkbox"/>
						<input type="checkbox"/>
						<input type="checkbox"/>
						<input type="checkbox"/>
						<input type="checkbox"/>
						<input type="checkbox"/>
						<input type="checkbox"/>
						<input type="checkbox"/>
						<input type="checkbox"/>
						<input type="checkbox"/>
						<input type="checkbox"/>

**TOTAL RAISED £**

BBC Children in Need is not responsible for the organisation of this event or for the collection of the money.  
See the reverse for ways to pay in your money.

\*Under GDPR our lawful basis for processing your data is the legitimate interests of claiming Gift Aid. Find out more on our Privacy Policy at [bbc.co.uk/pudsey](http://bbc.co.uk/pudsey)

**No cost to you, essential funding for us** *giftaid it*  
By ticking the Gift Aid box, every pound you sponsor or donate can be worth £1.25 to us. It doesn't cost you a penny more.

By ticking the box headed 'giftaid it' you are agreeing to the following statement - "I want BBC Children in Need to reclaim tax on my donation detailed above, given on the date shown. I confirm I am a UK taxpayer and understand that if I pay less Income Tax or Capital Gains Tax in the current tax year than the amount of Gift Aid claimed on all my donations it is my responsibility to pay any difference".

## FIND OUT MORE ABOUT THE CHILDREN WE HELP

Sign up to our newsletter at [bbc.co.uk/pudsey](http://bbc.co.uk/pudsey)

Read stories about children we support and get up to speed on all our news, fundraising tips and alerts. Alternatively, please tick the box below and fill out your details.

Yes, I am over the age of 16 and happy to be contacted by BBC Children in Need

By email (please provide email address)

Find out how we will use your information in our Privacy Policy at [bbcchildreninneed.co.uk/legal/privacy-policy](http://bbcchildreninneed.co.uk/legal/privacy-policy) or contact us at [pudsey@bbc.co.uk](mailto:pudsey@bbc.co.uk). If you no longer want to hear from us please email [pudsey@bbc.co.uk](mailto:pudsey@bbc.co.uk).

*Feeling proud?*

**WE WOULD LOVE TO SEND YOU A THANK YOU CERTIFICATE**

Don't forget to order yours at [bbc.co.uk/pudsey](http://bbc.co.uk/pudsey)



## **PAY IN** *online*

You can make an immediate difference by paying in the money you have collected online at [bbc.co.uk/pudsey](http://bbc.co.uk/pudsey)

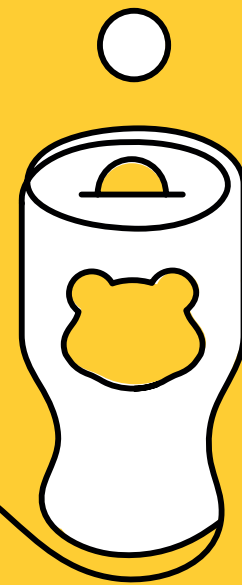

### OTHER WAYS TO PAY



**SET UP A FUNDRAISING PAGE**

If you are fundraising, setting up a fundraising page is the hassle-free way of collecting sponsorship money. See how at [bbc.co.uk/pudsey](http://bbc.co.uk/pudsey)



**POST**

Post cheques, with your sponsorship form to **BBC Children in Need**, PO Box 648, Salford, M5 0LB.

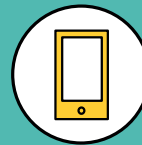

**PHONE**

Call **03457 33 22 33**.  
Standard geographic charges will apply.



**BANK**

Pay in your money at any high street bank