



Monmouthshire County Council

(Restricted Byways 21 (375/21/2) and 20 (375/20/1) in Monmouth)

EMERGENCY CLOSURE NOTICE 2020

Monmouthshire County Council in exercise of its powers under The Health Protection (Coronavirus Restrictions) (Wales) Regulations 2020 and of all other enabling powers, hereby closes, to all users, restricted byways 20 and 21 Monmouth as described in the schedule below, for an undefined period as long as the above regulation is in force, or the Authority considers the high risk to the incidence or spread of infection with coronavirus has rescinded. This closure will be kept under review. Failure to comply can result in a summary conviction and fine as indicated in the legislation and guidance.

SCHEDULE

Location The paths to be closed, as shown on the attached plan, are Restricted Byway 21 running from its junction with Footpath 24 over cattle grid and running up drive and through Buckholt Farm where it then continues as Restricted Byway 20 in a southerly direction to its junction with Footpath 23 north of Newton Court Farm.

Alt. Route Footpaths 24 and 23 Monmouth.

Reason In the interests of Public Safety

Duration From 12.00pm on 9th April 2020

Dated this 9th April 2020

Matt Phillips Pennaeth y Gyfraith a'r Swyddog Monitro Cyngor Sir Fynwy
Matt Phillips, Head of Law and Monitoring Officer
Monmouthshire County Council, Monmouthshire County Council,
County Hall, Usk, NP15 1GA

email: laurabazely@monmouthshire.gov.uk.

The Health Protection (Coronavirus Restrictions) (Wales) Regulations 2020

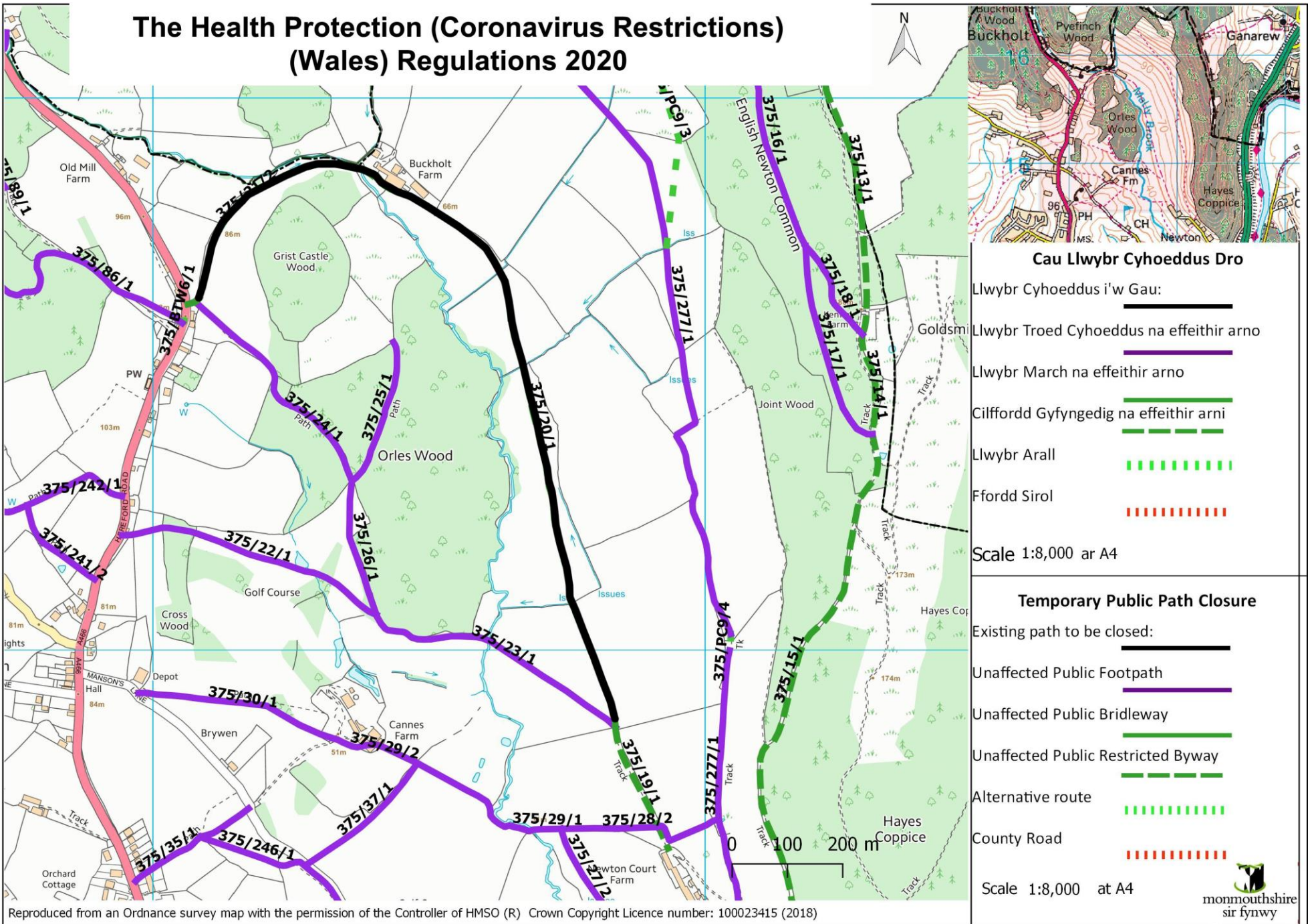

Cau Llwybr Cyhoeddus Dro

- Llwybr Cyhoeddus i'w Gau:
- Llwybr Troed Cyhoeddus na effeithir arno
- Llwybr March na effeithir arno
- Cliffordd Gyfyngedig na effeithir arni
- Llwybr Arall
- Ffordd Sirol

Scale 1:8,000 ar A4

Temporary Public Path Closure

- Existing path to be closed:
- Unaffected Public Footpath
- Unaffected Public Bridleway
- Unaffected Public Restricted Byway
- Alternative route
- County Road

Scale 1:8,000 at A4

Reproduced from an Ordnance survey map with the permission of the Controller of HMSO (R) Crown Copyright Licence number: 100023415 (2018)

